

PEACOCK PARK BEACH AREA & BEACH HOUSE

ADV Engineering
A Different View Of The Future





**ADV
ENGINEERING**

A DIFFERENT VIEW OF THE
FUTURE.

~Schematic Design~

Contact Mitch Schweitzer at
schweime@clarkson.edu or (315) 335-2285



Mitchell Schweitzer - Project Manager



Collin Parsons - Civil Engineer



Stoan Bush - Construction Engineer



Dakota Bragg - Civil Engineer



Maria Merrill - Structural Engineer



Matthew Garber - Architectural Designer



Mark Anastas - Project Engineer

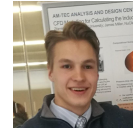

Adam Sherwood - Architect

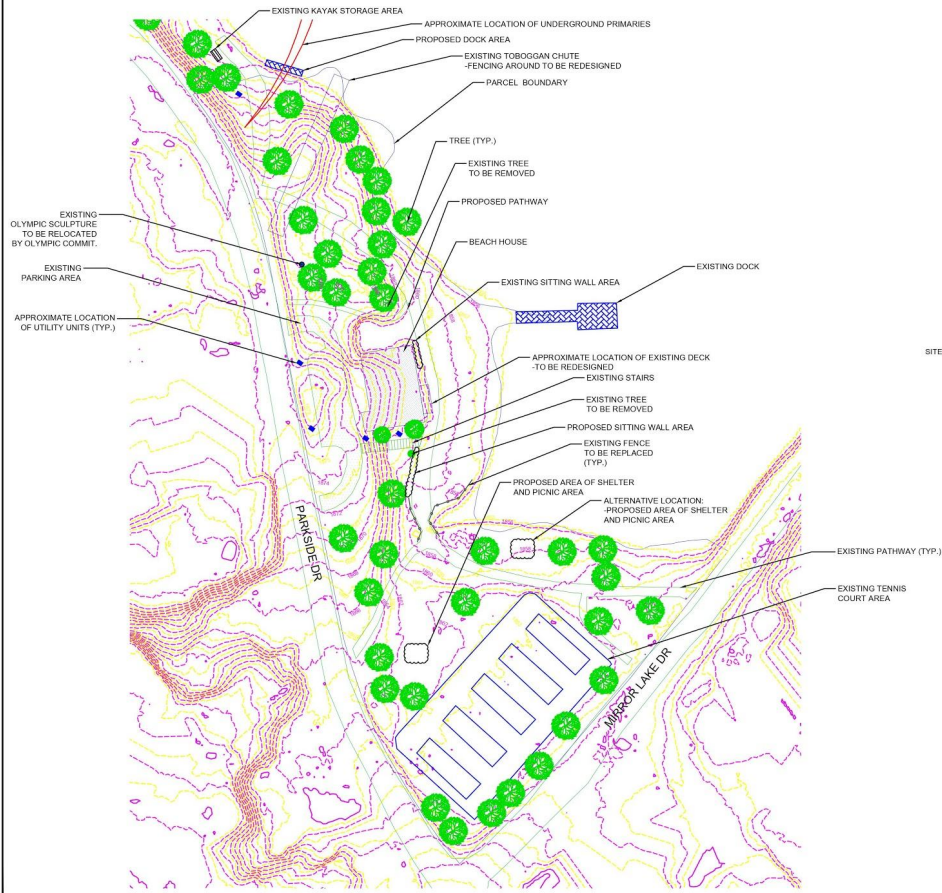

SITE PLAN
1" = 80'

SITE LOCATION

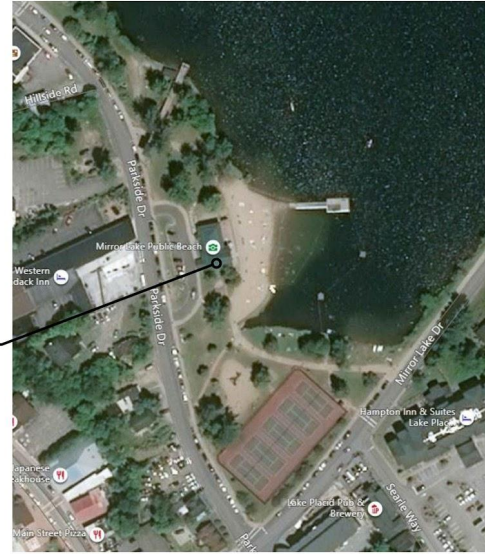

LOCATION MAP
1" = 60'±

PRELIMINARY
FOR REVIEW AND APPROVAL ONLY

NO.	REVISIONS	DATE	BY

NOTE: ADV ENGINEERING & DESIGN, INC. IS NOT RESPONSIBLE FOR THE ACCURACY OF THE INFORMATION PROVIDED BY THE CLIENT OR THE RESULTS OF ANY ANALYSIS PERFORMED BY THE CLIENT OR ANY OTHER PARTY. THE CLIENT IS RESPONSIBLE FOR OBTAINING ALL NECESSARY PERMITS AND APPROVALS FROM THE APPROPRIATE AGENCIES. THE CLIENT IS ALSO RESPONSIBLE FOR OBTAINING ALL NECESSARY INFORMATION FROM THE APPROPRIATE AGENCIES.	NOTE: ALL DIMENSIONS ARE IN FEET UNLESS OTHERWISE NOTED. ALL DIMENSIONS ARE TO FACE UNLESS OTHERWISE NOTED. ALL DIMENSIONS ARE TO CENTERLINE UNLESS OTHERWISE NOTED. ALL DIMENSIONS ARE TO CENTERLINE UNLESS OTHERWISE NOTED. ALL DIMENSIONS ARE TO CENTERLINE UNLESS OTHERWISE NOTED.	SCALE: NOTED DRAWN BY: SDB CHECKED BY: DATE: 03-02-20 SHEET NO. 1 OF 1
--	--	---



PROJECT: SITE PLAN
Peacock Park Beach Area and Beach House
 31 PARKSIDE DR,
 Lake Placid, NY 12946

2020-001

Project Overview:

- Specific cost of each improvement to facilitate the creation of an implementation plan
- Collaborate with members
- Eliciting public comment and support for the project

Pathway:

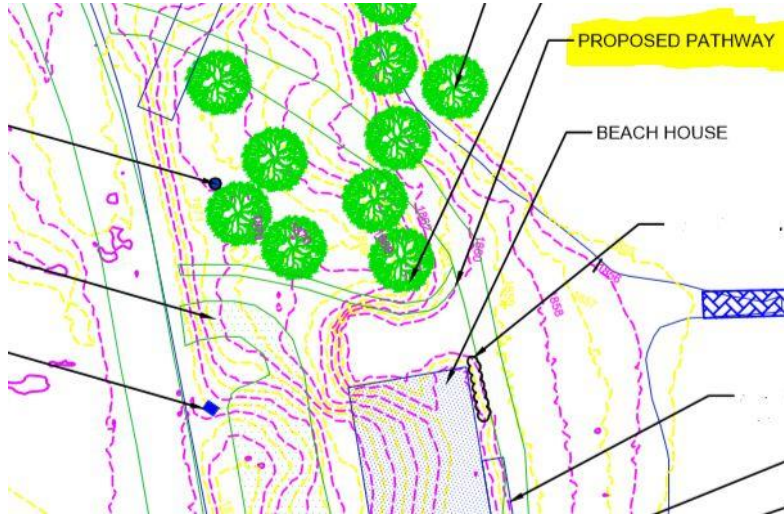

Description: Enhance pedestrian access to beach area with new pedestrian pathway.

Design: Paver surface, aesthetically pleasing, easy to maintain long-term. Alternatives considered were gravel and stamped concrete.

Duration: 10 Days

Pathway:

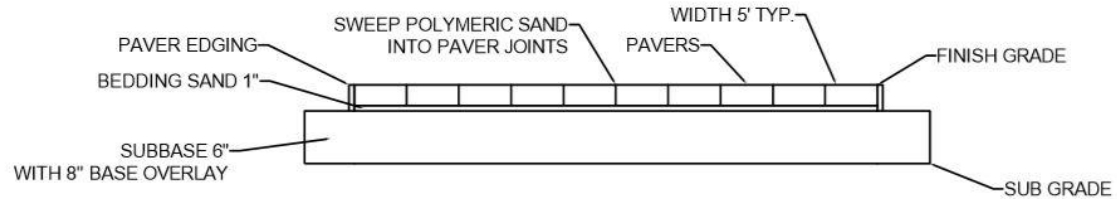

PAVER WALKWAY TYPICAL SECTION - NOT TO SCALE

Deck:

Description: Placing a 10” post in place for the temporary one and an in ground footing

Design: Replace temporary post with a permanent one. 3 alternative designs

Duration: 15 days

Alternative Deck Designs:

- 3 alternative designs (10', Trex, 12')
- 10'
 - least expensive option in reconstruction, but more expensive in the long run due to maintenance costs
- Trex
 - Most expensive option
 - Lava rock color trex
 - LR-1 railings
- 12'
 - Less expensive than Trex, more expensive than 10' but same maintenance cost as 10'



Dock:

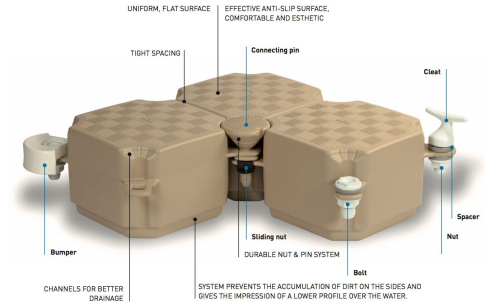

Description: Dock is made up of 19” by 19” blocks with anti-slip surfaces

Design: 6.5’ by 40’ Modular Floating Dock

Duration: Initial installation is 5 days. Removing and reinstalling after would take 1 day

Alternative Dock Design:

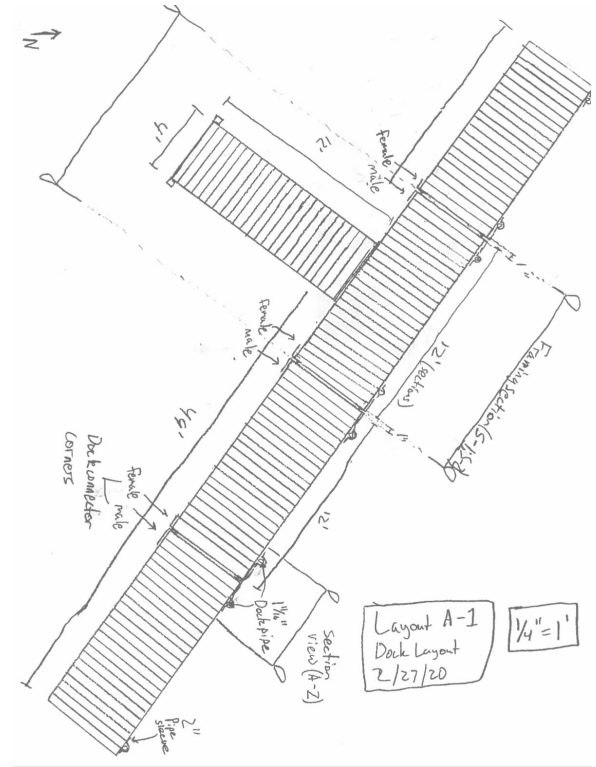
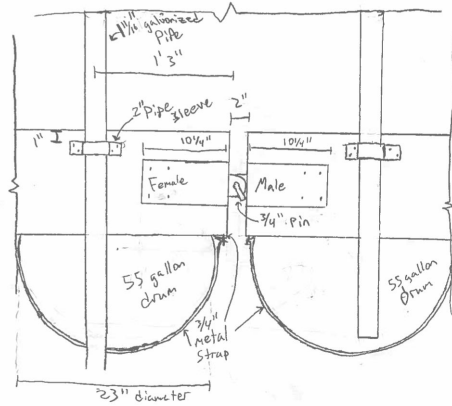
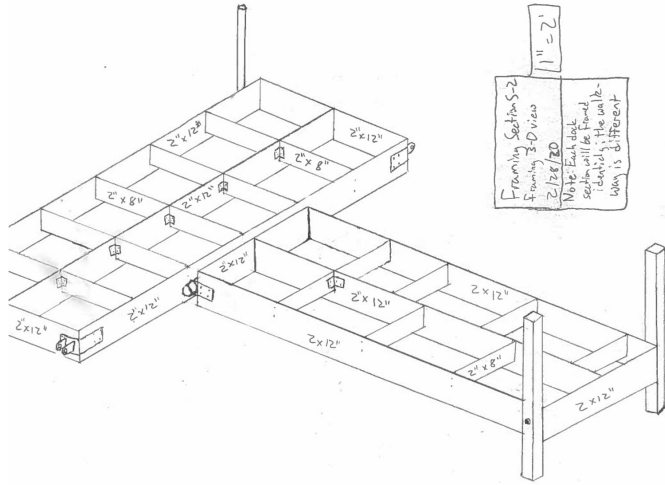

Sitting Wall/Retaining Wall:

Description: Using Armour Stones to create a 50' Sitting Wall and a Retaining Wall along Mirror Lake

Design: The stones are about 14" high and 500-600 lb each making them heavy duty and durable enough

Duration: 10 Working Days For Each



Pathway Fence:

Description: Split-rail fence along beach pathway near outlet

Design: 140 linear feet - 11' rails and 7' posts

Duration: 10 days

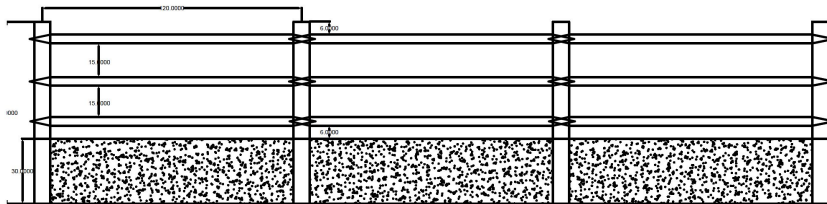
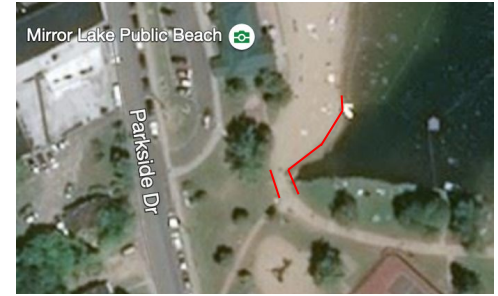

Alternate Pathway Fence:

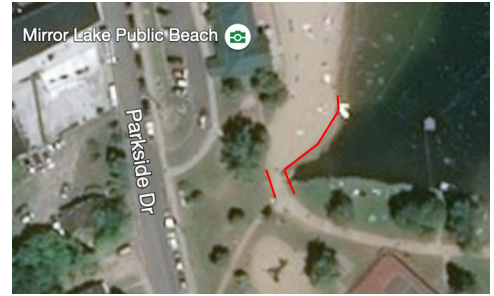

Description: Ranch-style fence made of larger cedar boards

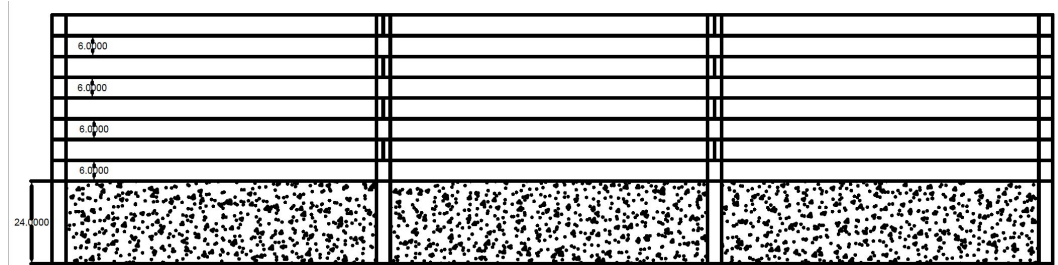

Toboggan Fencing:



Description: Storage shed built under Toboggan Chute

Design: 750 sq ft side walls and 300 sq ft face with double door using pressure-treated lumber

Duration: 1 month

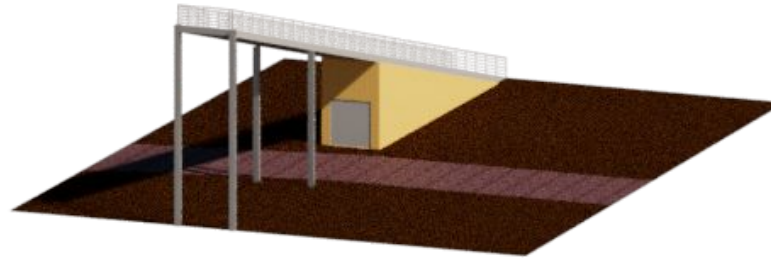

Alternate Toboggan Fencing:



Description: Fencing around area desired to be kept private to match fencing chosen for pathway

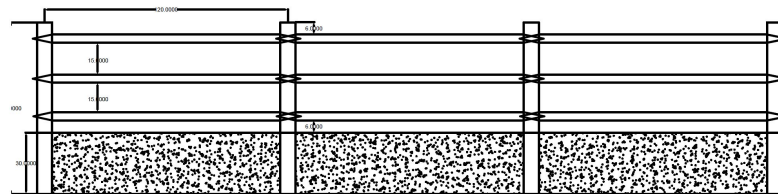
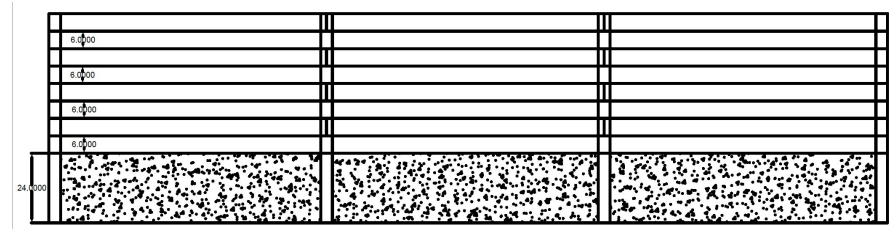

Permanent Shelter:



Description: Octagon gazebo permanently located at by the playground or by Mirror Lake

Design: 8' by 8' shelter with 4x4 posts, 8 feet high posts, 11 feet high at top of turret roof, wood shake roofing, and concrete foundation

Duration: 20 days

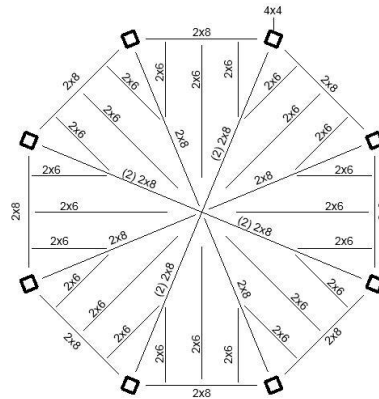

Movable Shelter:

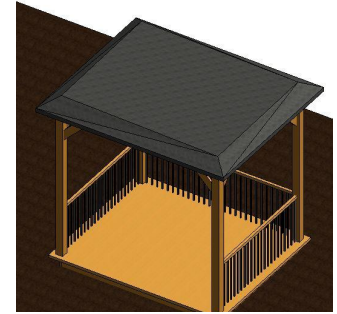

Description: Rectangular shelter, transportable

Design: 8' by 10' with 6x6 posts that are 10 feet high, 10.5 feet high at top of semi flat roof, metal deck roofing, sits on a deck with three rails running along the bottom lengthwise

Duration: 10 days initial construction, 1 day transportation

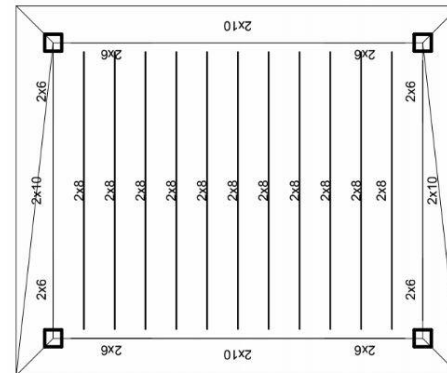

Miscellaneous:



Description: Fencing around utility boxes to match pathway fencing chosen

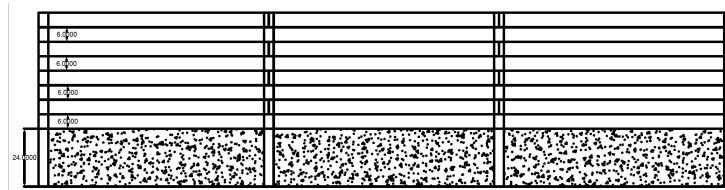

Description: Juniper plantings along sidewalk to deter herd paths



Summary of Estimate

		Material	Quantity	Unit	Price/Unit	Total	Included in Estimate Total (Y/N)
Dock							
	Alternative 1	Plastic Resin	260	SF	\$36.00	\$9,360	Y
	Alternative 2	Pressure Treated Board	288	SF	\$27.00	\$7,776	
Deck							
	Alternative 1	Trex	240	SF	\$79.00	\$18,960	Y
	Alternative 2	Pressure Treated Wood	240	SF	\$61.00	\$14,640	
	Alternative 3	Pressure Treated Wood	200	SF	\$69.00	\$13,800	
	Alternative 4	Pressure Treated Wood Post Replacement	1	LS	\$3,700	\$3,700	Y
Shelter							
	Alternative 1	Permanent Shelter	64	SF	\$168.00	\$10,752	
	Alternative 2	Movable Shelter	80	SF	\$160.00	\$12,800	Y
	Alternative 3	Recycled Plastic ADA Picnic Tables	2	EA	\$1,300.00	\$2,600	Y
Pathways							
	Alternative 1	Gravel	138	LF	\$27.00	\$3,726	
	Alternative 2	Stamped Concrete	138	LF	\$51.00	\$7,038	
	Alternative 3	Pavers	138	LF	\$80.00	\$11,040	Y
Fencing & Plantings							
	Alternative 1	Pine Fence at Outlet	140	LF	\$30.00	\$4,200	
	Alternative 2	Cedar Fence at Outlet	140	LF	\$41.00	\$5,740	Y
	Alternative 3	Tobboggan Chute Shed	1	LS	\$15,500.00	\$15,500	Y
	Alternative 4	Tobboggan Chute Fence Mimic Pine	1	LS	\$6,500.00	\$6,500	
	Alternative 5	Tobboggan Chute Fence Mimic Cedar	1	LS	\$9,000.00	\$9,000	
	Alternative 6	Utilites Screening	40	LF	\$41.00	\$1,640	Y
	Alternative 7	Herd Path Plantings	30	EA	\$34.00	\$1,020	Y
Sitting Wall							
		Stone	50	LF	\$200.00	\$10,000	Y
Retaining Wall							
		Stone	20	LF	\$200.00	\$4,000	Y
						Subtotal	\$96,360
						Tax	\$7,709
						Total	\$104,069

ID	Task Mode	Task Name	Duration	Start	Finish	Predecessors	January	February	March	April	May	June	July	August	September	October
							J	F	M	A	M	J	J	A	S	O
0		20200305 - Schematic Design Schedule	105 days	Mon 4/20/20	Fri 9/11/20											
1		1 NYOR Projects Peacock Park	105 days	Mon 4/20/20	Fri 9/11/20											
2		1.1 Permitting	20 days	Mon 4/20/20	Fri 5/15/20											
3		1.1.1 APA Permit for In-Water Work	20 days	Mon 4/20/20	Fri 5/15/20											
4		1.2 Submittals	20 days	Mon 4/20/20	Fri 5/15/20											
5		1.3 Mobilization	5 days	Mon 5/18/20	Fri 5/22/20	4										
6		1.4 Removals	5 days	Mon 5/25/20	Fri 5/29/20											
7		1.4.1 Tree Removals	3 days	Mon 5/25/20	Wed 5/27/20	5										
8		1.4.2 Fence Removals	2 days	Thu 5/28/20	Fri 5/29/20	7										
9		1.5 Deck	15 days	Mon 6/1/20	Fri 6/19/20	8										
10		1.6 Dock	5 days	Mon 6/22/20	Fri 6/26/20	9										
11		1.7 Pathways	10 days	Mon 7/6/20	Fri 7/17/20	10										
12		1.8 Shelter	10 days	Mon 7/20/20	Fri 7/31/20	11										
13		1.9 Fencing	10 days	Mon 8/3/20	Fri 8/14/20	12										
14		1.10 Sitting Wall	10 days	Mon 8/17/20	Fri 8/28/20	13										
15		1.11 Retaining Wall	10 days	Mon 8/31/20	Fri 9/11/20	14										

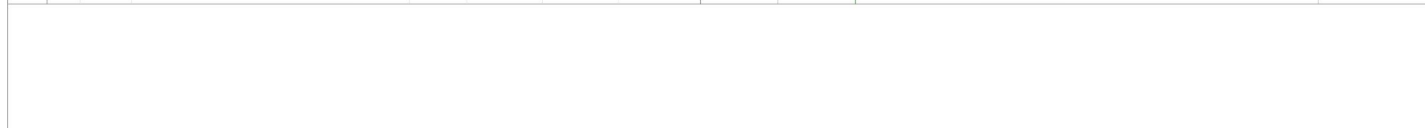

Project: 20200305 - Schematic Date: Thu 3/5/20	Task		Project Summary		Manual Task		Start-only		Deadline	
	Split		Inactive Task		Duration-only		Finish-only		Progress	
	Milestone		Inactive Milestone		Manual Summary Rollup		External Tasks		Manual Progress	
	Summary		Inactive Summary		Manual Summary		External Milestone			

Thank you!
Questions?